



NONPROFIT ORG.
ZIP 56172
US POSTAGE PAID
SLAYTON MN
PERMIT NO 29

Slayton MN 56172
36 Park Drive * PO Box 86

SAVE THE DATE!!!

Join Hospice of Murray County and The Murray County Cattleman's Association as we come together for this upcoming event!!!



Hot Rods for Hospice & Burgers and Brews

*** All Vehicles Welcome***



Location: The Murray County Fairgrounds

****FOLLOW OUR FACEBOOK PAGE TO STAY UP TO DATE****

Hot Rods for Hospice & Burgers and Brews

Saturday, July 16, 2022

Location: Murray County Fairgrounds

Hospice of Murray County and The Murray County Cattleman's Association are coming together for this event!!!

Registration: 9:00 am—11:00 am

Judging: 11:30 am—1:30 pm Awards: 3:30 pm

If you would like to become a sponsor for this event, please contact our Hospice Office @ (507) 836-8114

CLASSES:

Cars

Pickups

Motorcycles

Tractors

anything on wheels!

Sponsorship

\$100.00 Gold Level

\$50.00 Silver Level

\$25.00 Bronze Level

(your name will be in all our advertising)

Burgers Grilled by the Murray County Cattlemen

(Pre-Registration \$20/entry, Day of \$25/entry)

Name: _____

Address: _____ Phone: _____

City: _____ State: _____ Zip: _____

Make of Vehicle: _____ Year: _____ Model: _____

Color: _____ Class: _____

Please make checks payable to: Hospice of Murray County

Mail Registration to: Hot Rods for Hospice and Burgers and Brews
36 Park Drive, Slayton MN 56172

If you have any questions please contact our Hospice Office @ (507) 836-8114 or

Email: hospiceofmurraycounty@hospiceofmurraycounty.com

**Because Hospice of Murray County is a Non-Profit organization, the days activities are a tax deductible gift!



On April 27, 2022, Hospice of Murray County held their Annual Spring Benefit.

In years past, many might have remembered the spring benefit being an auction, but it had changed to dueling pianos, a play, a magician and even a comedy duo. The last couple of years, due to COVID, Hospice had to get creative. Just because COVID hit our area and our ability to gather was limited, Hospice of Murray County never stopped visiting and caring for their patients. Our staff was still “Front Line Workers” providing care to those people who were in the end stages of a terminal illness. Which is why our communities have seen the Annual Spring Benefit switch gears again to a Drive Thru Burger Meal – in which Hospice has partnered with the Murray County Cattlemen’s Association to provide a tasty grilled burger and sides.

Paired with great sponsors of our event, awesome donors and many people who came out to support Hospice of Murray County, the 2022 Spring Benefit was a great success! Because of this kind of support, Hospice can continue to serve our patients and their families in the way that we are known for – with comfort, compassion, and dignity during the end stages of life.

Hospice of Murray County has been serving patients and their families in Murray and surrounding counties since 1987. It is the only free-standing nonprofit hospice provider in the community and the funds raised during fundraisers such as these will allow us to update and replace equipment in both Our House and our Home Hospice program such as the whirlpool tub and the call system in Our House, oxygen concentrators and lift chairs for patients in their homes.

Rooted in the community, Hospice of Murray County is quality care you have come to know and expect. Our staff exceeds expectations of those of most 24-hour care facilities and at home hospice care. We are the #1 choice for hospice care in the community since 1987 and over 90% of our employees grew up in the communities we serve. Who provides **YOUR** hospice care is **YOUR** choice. We are proud to be **YOUR** choice for hospice care. Let us walk this journey with you. If you would like to have more information about Hospice care, please contact us at 507-836-8114 and we would be more than happy to talk to you.

“You matter because you are you, and you matter to the end of your life. We will do all we can not only to help you die peacefully, but also to live until you die.” - Dame Cicely Saunders

Donations and Prizes received from the following:

Almich's Market
*American Legion - Big Jack - Storden, MN
*Balaton Dental Clinic - Richard W. Brown DDS
Breezy Barn
Brenda and Denis Engen
*Braun - Jerry & Harriet
Butterfly House & Aquarium
Carolyn & James Gillette
*Chandler Funeral Association
Corner Salon - Renee Giese
Corner Salon - Sheila Kuball
Corner Salon - Malory Ludolph
*Currie State Bank
Daniels-Peterson Construction, Inc
*Dierks Oil Co Inc
Don & Judy Carlson
*Donna Johnson
EDF Renewables
Farmers Agency of Avoca
Finley Engineering Company, Inc
*First National Bank - Fulda/Slayton
Gary & Susan Van Gelderen
*Guidepoint -Slayton Pharmacy Services LTD
Hoffmann Construction of Murray County, Inc
Hoek Outdoors Inc
*Investors Choice Financial Services Inc
*J&H Trucking, LLC (John Engelkes)
*Jan & Bernie Cuperus
Jerry Moline - CPA
*Julie's Place
*Katie M. Jacobson, CPA
KDL Insurance, LLC
*Kim Holm Insurance Agency, Inc
*Lakes Gas Co
LaVoy's Repair, LLC, Inc
*Loretta & Francis Gervais / Edward Jones
M&H Hardware & Appliance, Inc
Malone & Mailander Attorneys at Law
*Mark Schoborg
*Mary Jo & Kevin Henkel
*Miller Sellner Slayton LLC
*Minnwest Bank - Slayton Office



*Minnwest Bank - Tracy Office
Monogram Food Solutions LLC
*Murray County Cattlemen's Association
Murrayland Agency
Murrayland Realty
*Nepp Sales & Service, Inc
Onken Backhoe Service Inc
Peggy & Samuel Tutt
*Rick Like
*Rick&Tammy Lane Reese & Allison Lane Hein
*Rural Legacy Veterinary Clinic PC
*Rosemary LeTendre
Ross Engelkes
Rowdy's NAPA
Sanford Health
Shear Design - Judy Lickness
Shetek Dental Care PA
Sioux Falls Stampede
*Slayton Women of Today
*State Bank of Chandler
*Stephens Funeral Service Inc
*Sue Tutt
*Totzke Funeral Home Inc
Town & Country Golf Club - Fulda
Trails Edge General Store
VanBully's
Varsity Pub & Extra Innings
VFW - Westbrook
Washington Pavilion
Wild Water West
*Winter Feed Shak
Witzel Bus Service



*Sponsor donation of \$300.00 or more

A big “THANK YOU” for your
generosity towards our
Spring Benefit!
Hospice of Murray County
APPRECIATES YOU!!

Winners of Hospice of Murray County's Raffle and Prizes

Hospice of Murray County Raffle Prizes	Hospice of Murray County Raffle Prizes	Winner
Key West Trip (\$3000 value) - Raffle	Sue Tutt	Lyle Swenson

Hospice of Murray County Raffle Prizes	Hospice of Murray County Raffle Prizes	Winner
1	\$1000 Cash	Nancy Sauder
2	\$500 Cash	Elsie Reisacher
3	50# ground beef (J&H Trucking)	Mark Engbarth
4	50# ground beef (HMC)	Rick Like
5	Dewalt Weed Eater	Lisa Graphenten
6	4 -Butterfly House Passes & 4 - Washington Pavilion Museum Passes & \$25 Gift Card to Red Lobster	Galiya Bitton
7	4 - Sioux Falls Stampede 22-23 Tickets & \$25 Gift Card to Texas Road House	Digger Phelps
8	Hospice Cup; \$25 Gift Card Marathon; \$20 Gift Card Midwest Supply in Slayton; \$15 Gift Card to Bomgaars; \$10 Gift Card to Slayton Bakery	Diana Elsing
9	2 - Wild Water West Passes / \$25 Gift Card to Cracker Barrel	Dave Schreiber
10	Horseshoe Wine Bottle Rack & \$20 Almich's Gift Card	James Fester
11	2-Westbrook VFW Steak Fry Tickets & \$25 GC Westbrook VFW	Denny Erickson
12	2-Westbrook VFW Steak Fry Tickets & \$25 GC Westbrook VFW	Pam Steen
13	\$50 Gift Certificate Bomgaars (Hospice)	Beth Block
14	\$50.00 Gift Certificate Breezy Barn	Trent Renalt
15	\$50 GC Corner Salon - Renee Giese	John Joy
16	\$50 GC Corner Salon - Sheila Kuball	Bruce Larson
17	\$50 GC Corner Salon - Malory Ludolph	Roger Lindmeyer
18	\$50 Ag Plus Gift Card	Mary Holman
19	\$50 Ag Plus Gift Card	Jim Gertsma
20	9 holes w/cart @ Town & Country Golf Course - Fulda, MN	Curtis Fell
21	9 holes w/cart @ Town & Country Golf Course - Fulda, MN	Jeaneen Nelson
22	\$25 Gift Card Varsity Pub & Extra Innings	Clayton Minnehan
23	\$25 Gift Certificate VanBully's	Sharon Trent
24	\$25 Gift Certificate VanBully's	Arvid Dierks
25	\$25 Gift Certificate VanBully's	Judy Schoberg
26	\$25 Gift Certificate VanBully's	Brady Johnson
27	\$20 Gift Certificates Almich's	Zack Joy
28	\$20 Gift Certificates Almich's	Rick Like
29	\$20 Gift Cards Rowdy's NAPA	Pam Marshall
30	\$20 Gift Cards Rowdy's NAPA	Kelly Felber
31	\$20 Gift Cards Rowdy's NAPA	McKenna Samuelson
32	\$20 Gift Cards Rowdy's NAPA	Trish Kramer
33	\$20 Gift Cards Rowdy's NAPA	Sally Grahams



Hospice of Murray County would love to fill our
“Memorial Walkway” with engraved *bricks* for
your loved one!



Each *brick* has a story ...

If your interested in purchasing a brick, please contact our Hospice Office at (507)836-8114

Upcoming Events

June

Hospice is involved in parades throughout the summer in our surrounding community's

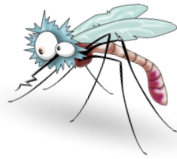

Please go like and follow us on our Facebook page for all upcoming events!!

July

4th- Have a Safe & Happy Independence Day

16th- Hot Rods for Hospice and Burgers and Brews



August

17th –20th Murray County Fair

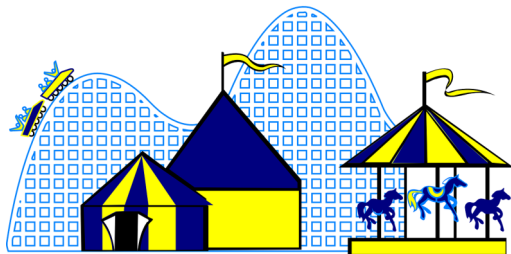

Our House Wish List

Sheets (twin size)

CD players (2)

Gazing ball (outdoor)

Lawn ornaments or Angel

Paper products

Fidget quilts (similar to the one below)

